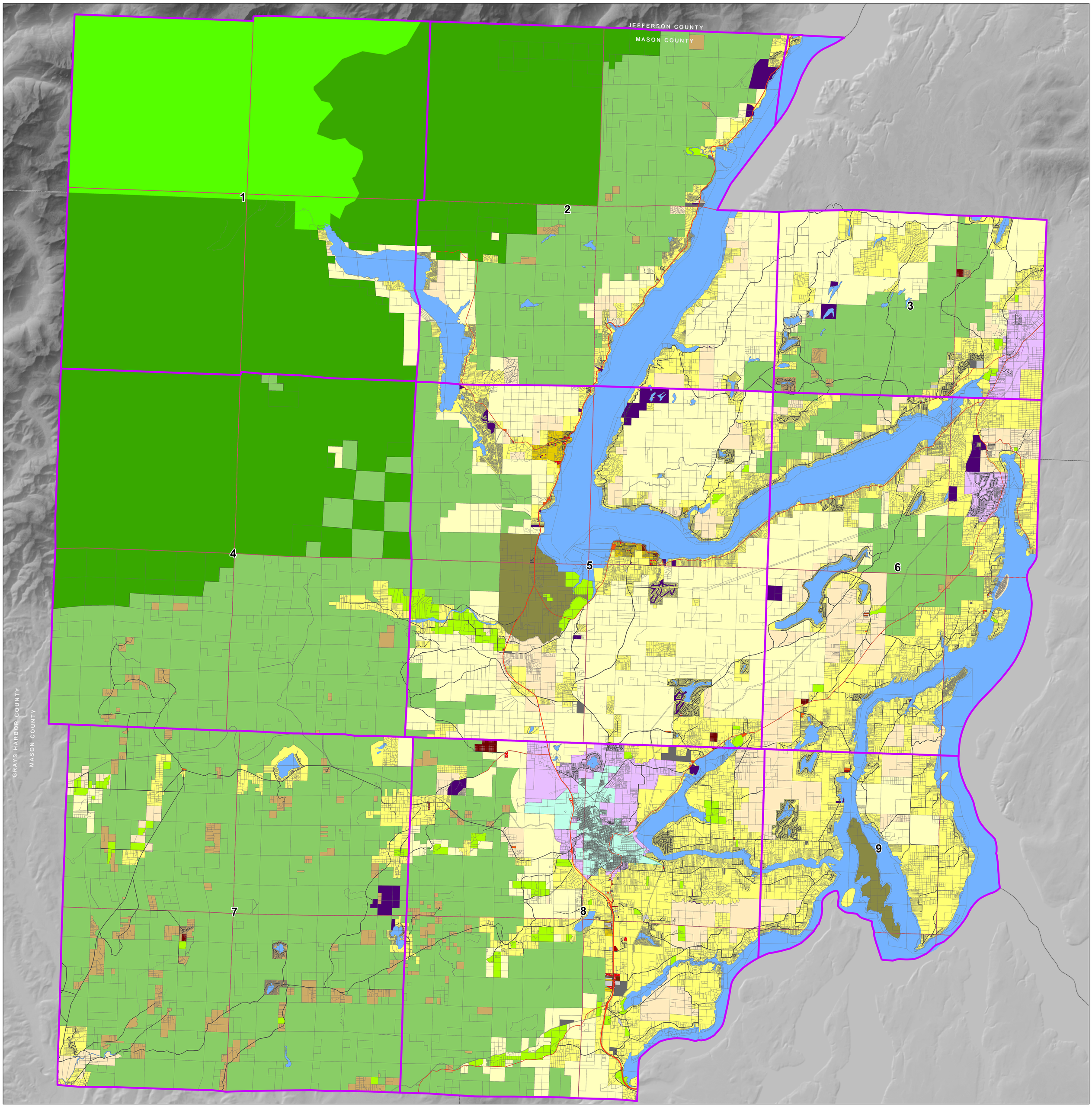

Mason County Development Areas Map

N
W E
S

Legend

- Map Panel Number
- Parcels
- Townships

Development Areas

Zoning Descriptions

- Rural Multi Family
- Inholding Lands
- Rural Residential 2.5 Acres
- Rural Residential 5 Acres
- Rural Residential 10 Acres
- Rural Residential 20 Acres
- Agricultural Resource Lands
- Long Term Commercial Forest
- Rural Tourist
- Rural Tourist-Campground
- Rural Commercial 1
- Rural Commercial 2
- Rural Commercial 3
- Rural Commercial 5
- Rural Industrial
- Rural Natural Resource
- City
- Shelton Urban Growth Area
- Urban Growth Area
- Indian Reservation
- Olympic National Forest
- Olympic National Park
- Water

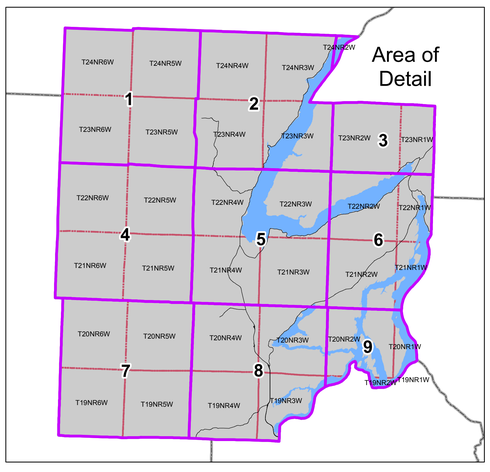

0 0.5 1 2 3 4 5 Miles

Map produced by: Mason County GIS Department
Project file name:Development_Areas_Whole_County.mxd
Publication Date: 04/10/2014
Map created with ArcGIS 10.2

Zoning information from the Mason County Planning Department. Parcel and Township information from the Mason County GIS Department.

This map is intended to show the zoning designation of properties; and, therefore, some shorelines and water bodies are not shown or are partially hidden.

DISCLAIMER AND LIMITATION OF LIABILITY

The data used to make this map have been tested for accuracy, and every effort has been made to ensure that these data are timely, accurate and reliable. However, Mason County makes no guarantee or warranty to its accuracy as to labeling, dimensions, or placement or location of any map features contained herein. The boundaries depicted by these data are approximate, and are not necessarily accurate to surveying or engineering standards. These data are intended for i nformational purposes and should not be considered authoritative for engineering, navigational, legal and other site -specific uses. Mason County does not assume any legal liability or responsibility arising from the use of this map in a manner not intended by Mason County. In no event shall Mason County be liable for direct, indirect, incidental, consequential, special, or tort damages of any kind, including, but not limited to, loss of anticipated profits or benefits arising from use of or reliance on the information contained herein. The burden for determining fitness for use lies entirely with the user and the user is solely responsible for understanding the accuracy limitation of the information contained in this map.