

ROAD VACATION FILE NO. 77

RESOLUTION NO. 164

INTENTION TO VACATE PORTION OF DEEGAN CO. RD. NO. 625

WHEREAS, plans for the proposed construction of State Highway No. 101 freeway from the Cole Road to the North Shelton Interchange requires that the Deegan Road be severed, that the portion west of the freeway be extended northerly to an intersection with the Matlock Road, and the portion east of the freeway to be left as a dead end road with a cul-de-sac; and

WHEREAS, the freeway also severs the property belonging to Mr. Miltenberger, and leaves him with two relatively small pieces of property east of the freeway separated by the Deegan Road; and

WHEREAS, at the request of the Washington State Highway Department, the Board of County Commissioners hereby RESOLVE that the following described portion of said Deegan County Road No. 625 be abandoned in accordance with RCW 36.87.010 and revert to the owner of the adjacent property:

"That portion of the Deegan County Road No. 625, lying in the NE $\frac{1}{4}$  of the NE $\frac{1}{4}$  of Section 25, Township 20 North, Range 4 West, W.M., as described and shown on the attached map marked "Exhibit A", as prepared by the Washington State Highway Department."

FURTHER, the Commissioners do hereby instruct the Clerk to prepare and publish a Notice of Hearing on said proposed abandonment; said Hearing to be held in the County Commissioners Office in the Courthouse at Shelton, Washington, at 11:00 A. M., Monday, June 28, 1971, and that the County Engineer be directed to submit a written report relative to the abandonment of the aforementioned portion of Deegan County Road No. 625.

DATED this 7th day of June, 1971.

BOARD OF COUNTY COMMISSIONERS  
OF MASON COUNTY, WASHINGTON.

William O. Hunter  
Chairman

Martin Ausetz

(Barick man absent)

ATTEST:

Ruth E. Boyson  
Auditor & Clerk of the Board.

cc: Cmmrs.  
Engineer  
✓ Auditor  
Assessor  
St Hiway Dept

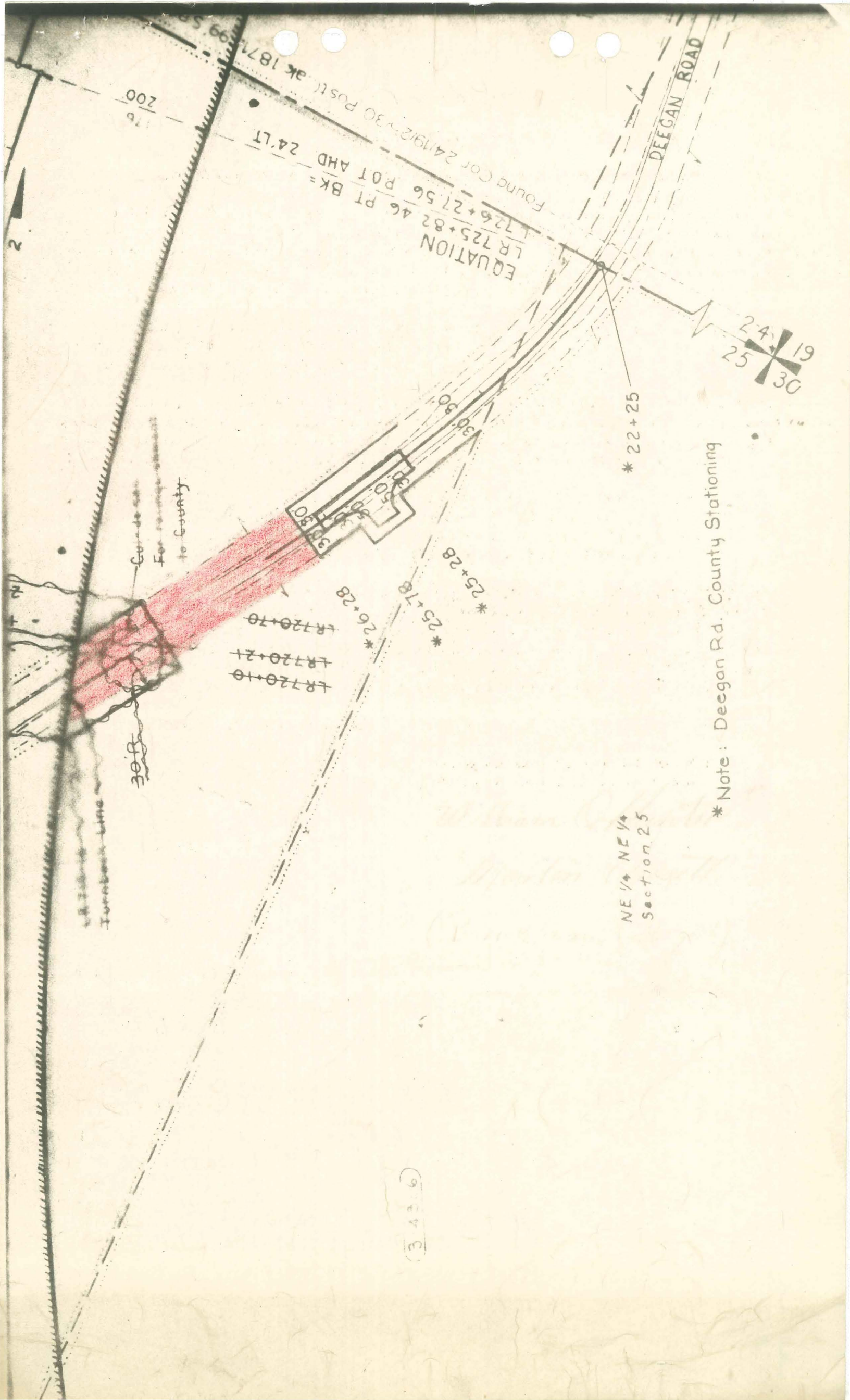

176  
200

Found Cor 24/19/12-30 Postl ak 1871.99 58  
 EQUATION  
 LR 725+82 46 PT BK=  
 726+27.56 POT AHD 24.7L

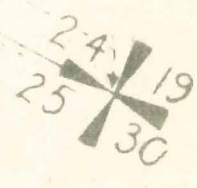

Guard-rail  
 For range-station  
 to County

\* 22+25

\* Note: Deegan Rd. County Stationing

LR 720+10  
 LR 720+21  
 LR 720+70

\* 26+28

\* 25+78

\* 25+28

NE 1/4 NE 1/4  
 Section 25

3436

Turnback Line

DEEGAN ROAD

2