

RESOLUTION NO. 113-86

A RESOLUTION relating to the intention of the Board of Mason County Commissioners to condemn certain property within Mason County for public use.

WHEREAS, the property described below is necessary in order to provide sufficient land for the relocation of Mason County Road No. 10000, known as the Cloquallum Road; and

WHEREAS, the use of the land in question is a public use; and

WHEREAS, the property to be acquired is necessary to said public use; and

WHEREAS, the County has been unable to reach an agreement with the property owners of that certain parcel described below with respect to the purchase thereof; and

WHEREAS, pursuant to Chapter 8.08 RCW, Mason County has the authority to condemn property within the County for public use.

NOW, THEREFORE, BE IT RESOLVED BY THE BOARD OF COUNTY COMMISSIONERS OF MASON COUNTY that it is necessary for county purposes to acquire a portion of the following described premises:

The South One-half of the Southeast Quarter of the Northeast Quarter, Section 36, Township 19 North, Range 6 West, W. M., Mason County, Washington.

EXCEPTING THEREFROM road rights-of-way.

Said portion is more particularly described as follows:

A strip of land varying in width from apex to eighty-five (85') along the east side of the Cloquallum Road in the South One-half (S1/2) of the Southeast Quarter (SE1/4) of the Northeast Quarter (NE1/4) of Section 36, Township 19 North, Range 6 West, W. M., in Mason County, Washington; more particularly shown on the official map of County Road Project 1034 on file in the office of the County Engineer and hereto attached.

The total amount of right-of-way being acquired by this instrument is 0.16 acre.

BE IT FURTHER RESOLVED, that the Board of County Commissioners, finding that it is unable to reach agreement with the owner for the purchase of the property described herein, hereby requests the Prosecuting Attorney of Mason County to petition the Superior Court pursuant to Chapter 8.08 RCW for the acquisition of such property by means of a condemnation action.

ADOPTED: December 2, 1986

ATTEST:

BOARD OF COUNTY COMMISSIONERS  
MASON COUNTY, WASHINGTON

  
Clerk of the Board

  
Chairperson

APPROVED AS TO FORM:

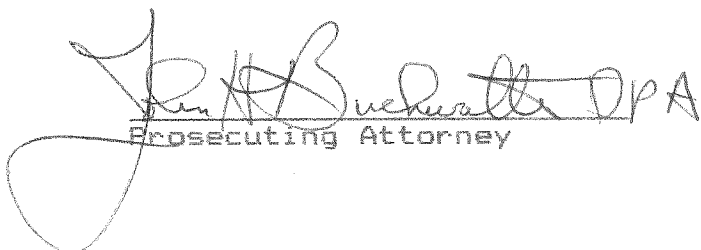
  
Prosecuting Attorney

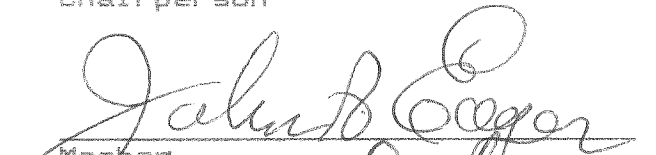
  
Member

  
Member

DeFlyer

START ON		CURVE DATA			
		D	R	L	S
14+07.48	27.35	477.47	152.93	123.57	0063.1
14+70.23	27.35	477.47	152.93	171.61	66.3
15+07.48	27.35	477.47	152.93	65.10	32.55
15+70.23	27.35	477.47	152.93	171.61	66.3
16+07.48	27.35	477.47	152.93	123.57	0063.1
16+70.23	27.35	477.47	152.93	171.61	66.3
17+07.48	27.35	477.47	152.93	123.57	0063.1
17+70.23	27.35	477.47	152.93	171.61	66.3
18+07.48	27.35	477.47	152.93	123.57	0063.1
18+70.23	27.35	477.47	152.93	171.61	66.3
19+07.48	27.35	477.47	152.93	123.57	0063.1
19+70.23	27.35	477.47	152.93	171.61	66.3
20+07.48	27.35	477.47	152.93	123.57	0063.1
20+70.23	27.35	477.47	152.93	171.61	66.3

TOWNSHIP 19 NORTH, RANGE 6 WEST, W.M.



SIMPSON TIMBER CO  
1034-1000-5

RURAL ARTERIAL PROGRAM PROJECT

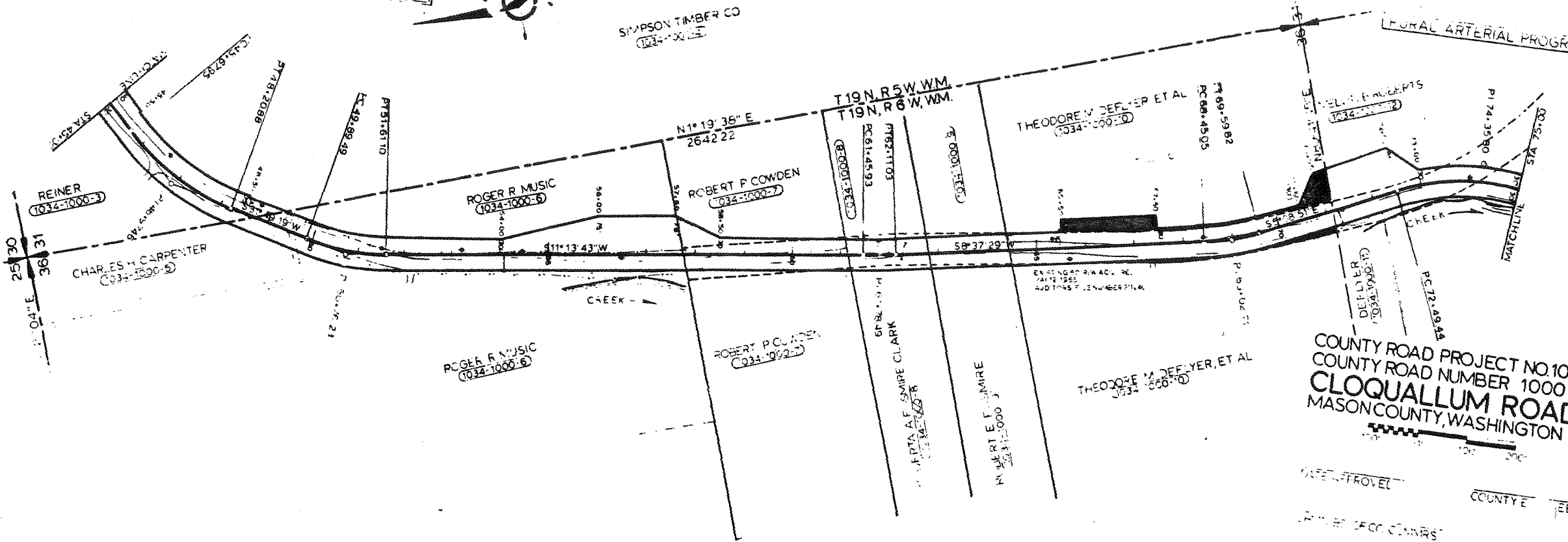

COUNTY ROAD PROJECT NO 1034  
COUNTY ROAD NUMBER 1000  
CLOQUALLUM ROAD  
MASON COUNTY, WASHINGTON

DATE APPROVED \_\_\_\_\_ COUNTY ENGINEER \_\_\_\_\_  
BY \_\_\_\_\_ COUNTY CLERK \_\_\_\_\_