

RESOLUTION NO. 32-91

ROAD RIGHT-OF-WAY PLANS  
DALBY ROAD  
COUNTY ROAD PROJECT 1220

WHEREAS, right of way acquisition procedures of Mason County require that the Board of County Commissioners approve road design drawings prior to right-of-way acquisition; and

WHEREAS, in the past, the road right-of-way plans have been approved by the Board of County Commissioners and executed by the Chairperson of the Board, in a 24" x 36" mylar form; and

WHEREAS, the Department of Public Works now has the capability of producing computer drawings of the road right-of-way plans in a paper form; and

WHEREAS, for right-of-way acquisitions purposes, it is advantageous for the Board of County Commissioners to approve the right-of-way plans; thereby allowing the Department of Public Works to proceed with right-of-way appraisals and acquisition.

NOW, THEREFORE, BE IT RESOLVED, that the Board of Mason County Commissioners hereby approve the Road Right-of-Way Plans for the proposed construction on Dalby Road (County Road No. 58380), County Road Project No. 1220.

DATED this 5th day of March, 1991.

BOARD OF COUNTY COMMISSIONERS  
MASON COUNTY, WASHINGTON

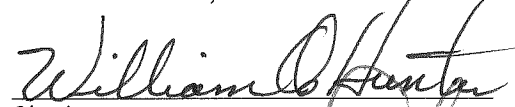
  
Chairperson

  
Member

  
Member

ATTEST:

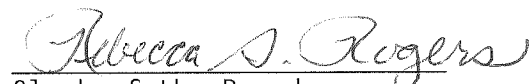
  
Clerk of the Board



SECTION 32 & 33, TOWNSHIP 22 NORTH, RANGE 3 WEST, W. M.  
SECTION 4 & 5, TOWNSHIP 21 NORTH, RANGE 3 WEST, W. M.



VIDEUS & BROTHERS ASSOCIATES  
DAVID & WALTER BLAIR  
DWIN DALBY

SECTION 1200-2  
TOTAL A/C. 1.40 AC.  
EXISTING A/C. 1.00 AC.  
NEW A/C. 0.40 AC.

- LEGEND**
- PAVED ROAD
  - UNPAVED ROAD
  - ▨ TRAILING ALLEY
  - ▧ EXISTING CORNER OR TRANGLED WAY
  - ▧ EXISTING ALLEY
  - ▧ PROPERTY DIMENSION CHANGE

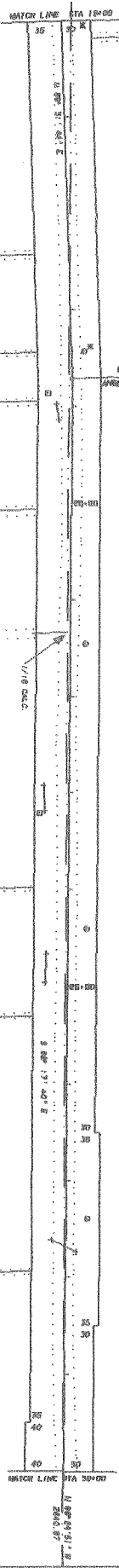

WATER ADJACENT  
SECTION 1200-3  
TOTAL A/C. 0.46 AC.  
EXISTING A/C. 0.18 AC.  
NEW A/C. 0.28 AC.

CONCRETE  
FOUNDATION  
SECTION 1200-8  
TOTAL A/C. 0.08 AC.  
EXISTING A/C. 0.08 AC.  
NEW A/C. 0.00 AC.

RITE HOME  
SECTION 1200-10  
TOTAL A/C. 0.08 AC.  
EXISTING A/C. 0.07 AC.  
NEW A/C. 0.01 AC.

WHEELS BUILT  
SECTION 1200-11  
TOTAL A/C. 0.08 AC.  
EXISTING A/C. 0.08 AC.  
NEW A/C. 0.00 AC.

BETTY EDWARDS  
SECTION 1200-12  
TOTAL A/C. 0.22 AC.  
EXISTING A/C. 0.13 AC.  
NEW A/C. 0.09 AC.

STONARD LINDOR  
SECTION 1200-13  
TOTAL A/C. 0.10 AC.  
EXISTING A/C. 0.08 AC.  
NEW A/C. 0.02 AC.

KETRA BARK  
SECTION 1200-14  
TOTAL A/C. 0.30 AC.  
EXISTING A/C. 0.14 AC.  
NEW A/C. 0.16 AC.

PLAT OF MCREAVYS THIRD ADDITION TO UNION VOL. 1 PG. 22

**DALBY ROAD**  
C.R.P. 1220 COUNTY ROAD NO. 5939  
WASCO COUNTY, WASHINGTON

DATE APPROVED \_\_\_\_\_ COUNTY ENGINEER

9/17/01 OF 5 SHEETS. BOARD OF CO. COMMISSIONERS

CONTINUED ON THE REVERSE

183	19-00	183
182	19-50	182
181	20-00	181
180	20-50	180
179	21-00	179
178	21-50	178
177	22-00	177
176	22-50	176
175	23-00	175
174	23-50	174
173	24-00	173
172	24-50	172
171	25-00	171
170	25-50	170
169	26-00	169
168	26-50	168
167	27-00	167
166	27-50	166
165	28-00	165
164	28-50	164
163	29-00	163
162	29-50	162
161	30-00	161
160	30-50	160
159	31-00	159
158	31-50	158
157	32-00	157
156	32-50	156
155	33-00	155
154	33-50	154
153	34-00	153
152	34-50	152
151	35-00	151
150	35-50	150
149	36-00	149
148	36-50	148
147	37-00	147
146	37-50	146
145	38-00	145
144	38-50	144
143	39-00	143
142	39-50	142
141	40-00	141
140	40-50	140
139	41-00	139
138	41-50	138
137	42-00	137
136	42-50	136
135	43-00	135
134	43-50	134
133	44-00	133
132	44-50	132
131	45-00	131
130	45-50	130
129	46-00	129
128	46-50	128
127	47-00	127
126	47-50	126
125	48-00	125
124	48-50	124
123	49-00	123
122	49-50	122
121	50-00	121
120	50-50	120
119	51-00	119
118	51-50	118
117	52-00	117
116	52-50	116
115	53-00	115
114	53-50	114
113	54-00	113
112	54-50	112
111	55-00	111
110	55-50	110
109	56-00	109
108	56-50	108
107	57-00	107
106	57-50	106
105	58-00	105
104	58-50	104
103	59-00	103
102	59-50	102
101	60-00	101
100	60-50	100
99	61-00	99
98	61-50	98
97	62-00	97
96	62-50	96
95	63-00	95
94	63-50	94
93	64-00	93
92	64-50	92
91	65-00	91
90	65-50	90
89	66-00	89
88	66-50	88
87	67-00	87
86	67-50	86
85	68-00	85
84	68-50	84
83	69-00	83
82	69-50	82
81	70-00	81
80	70-50	80
79	71-00	79
78	71-50	78
77	72-00	77
76	72-50	76
75	73-00	75
74	73-50	74
73	74-00	73
72	74-50	72
71	75-00	71
70	75-50	70
69	76-00	69
68	76-50	68
67	77-00	67
66	77-50	66
65	78-00	65
64	78-50	64
63	79-00	63
62	79-50	62
61	80-00	61
60	80-50	60
59	81-00	59
58	81-50	58
57	82-00	57
56	82-50	56
55	83-00	55
54	83-50	54
53	84-00	53
52	84-50	52
51	85-00	51
50	85-50	50
49	86-00	49
48	86-50	48
47	87-00	47
46	87-50	46
45	88-00	45
44	88-50	44
43	89-00	43
42	89-50	42
41	90-00	41
40	90-50	40
39	91-00	39
38	91-50	38
37	92-00	37
36	92-50	36
35	93-00	35
34	93-50	34
33	94-00	33
32	94-50	32
31	95-00	31
30	95-50	30
29	96-00	29
28	96-50	28
27	97-00	27
26	97-50	26
25	98-00	25
24	98-50	24
23	99-00	23
22	99-50	22
21	100-00	21
20	100-50	20
19	101-00	19
18	101-50	18
17	102-00	17
16	102-50	16
15	103-00	15
14	103-50	14
13	104-00	13
12	104-50	12
11	105-00	11
10	105-50	10
9	106-00	9
8	106-50	8
7	107-00	7
6	107-50	6
5	108-00	5
4	108-50	4
3	109-00	3
2	109-50	2
1	110-00	1

SECTION 32 B 33, TOWNSHIP 22 NORTH, RANGE 3 WEST, W.M.  
SECTION 4 B 5, TOWNSHIP 21 NORTH, RANGE 3 WEST, W.M.

**LEGEND**

- Power Pole
- Power Pole Location
- Transmission Lines
- Existing Edge of Improved Hwy
- Proposed Right-of-Way
- Proposed Street Right-of-Way

Prop. of 100' wide, 30' high  
40' Section Corner  
40' Section Corner  
Prop. of 100' wide, 30' high  
40' Section Corner  
40' Section Corner  
Prop. of 100' wide, 30' high  
40' Section Corner  
40' Section Corner

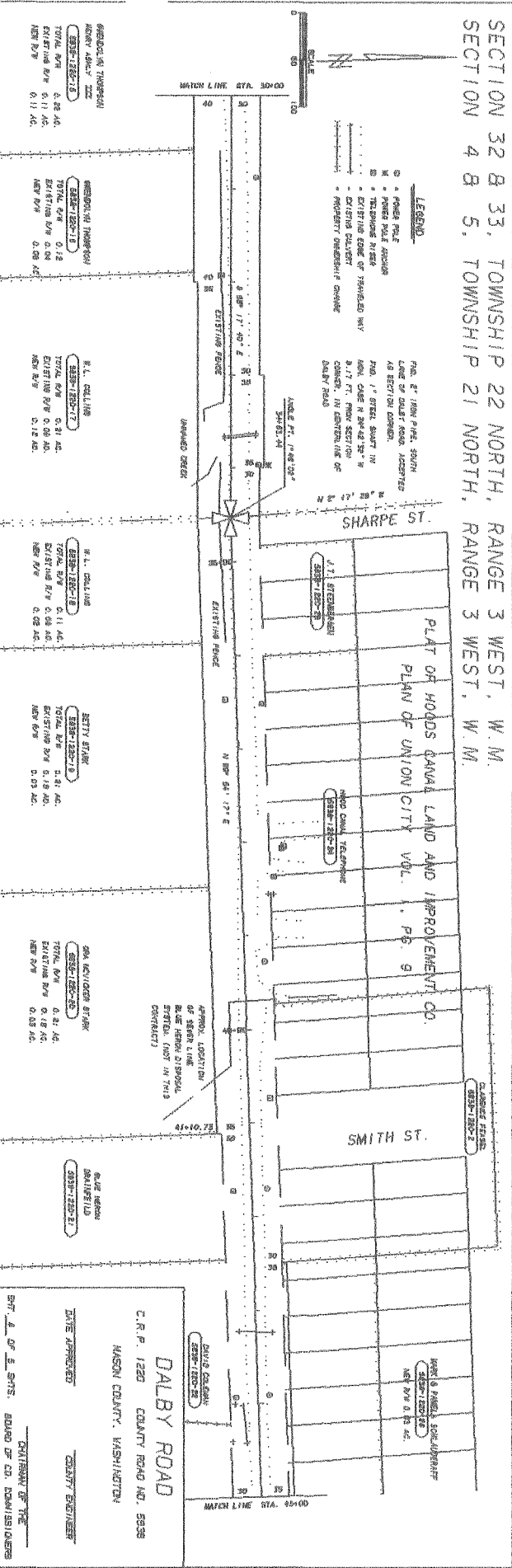

**SECTION 32 B 33**  
TOTAL AC. 6.28 AC.  
EXISTING B/W 0.11 AC.  
NEW B/W 0.11 AC.

**SECTION 32 B 33**  
TOTAL AC. 0.13  
EXISTING B/W 0.04  
NEW B/W 0.09 AC.

**S.L. COLLINS**  
TOTAL AC. 0.11 AC.  
EXISTING B/W 0.04 AC.  
NEW B/W 0.12 AC.

**S.L. COLLINS**  
TOTAL AC. 0.11 AC.  
EXISTING B/W 0.04 AC.  
NEW B/W 0.08 AC.

**BETTY STAR**  
TOTAL AC. 0.04 AC.  
EXISTING B/W 0.04 AC.  
NEW B/W 0.03 AC.

**PA. KOUZOS B/W**  
TOTAL AC. 0.04 AC.  
EXISTING B/W 0.04 AC.  
NEW B/W 0.03 AC.

**PA. KOUZOS B/W**  
TOTAL AC. 0.04 AC.  
EXISTING B/W 0.04 AC.  
NEW B/W 0.03 AC.

**PA. KOUZOS B/W**  
TOTAL AC. 0.04 AC.  
EXISTING B/W 0.04 AC.  
NEW B/W 0.03 AC.

**PA. KOUZOS B/W**  
TOTAL AC. 0.04 AC.  
EXISTING B/W 0.04 AC.  
NEW B/W 0.03 AC.

**DALBY ROAD**  
C.R.P. 1220 COUNTY ROAD NO. 5939  
WASCO COUNTY, WASHINGTON

DATE APPROVED \_\_\_\_\_ COUNTY ENGINEER \_\_\_\_\_

SHT. 1 OF 5, SHTS. BOARD OF CO. COMMISSIONERS

180	90-00	1.80
181	90-01	1.80
182	90-02	1.80
183	90-03	1.80
184	90-04	1.80
185	90-05	1.80
186	90-06	1.80
187	90-07	1.80
188	90-08	1.80
189	90-09	1.80
190	90-10	1.80
191	90-11	1.80
192	90-12	1.80
193	90-13	1.80
194	90-14	1.80
195	90-15	1.80
196	90-16	1.80
197	90-17	1.80
198	90-18	1.80
199	90-19	1.80
200	90-20	1.80
201	90-21	1.80
202	90-22	1.80
203	90-23	1.80
204	90-24	1.80
205	90-25	1.80
206	90-26	1.80
207	90-27	1.80
208	90-28	1.80
209	90-29	1.80
210	90-30	1.80
211	90-31	1.80
212	90-32	1.80
213	90-33	1.80
214	90-34	1.80
215	90-35	1.80
216	90-36	1.80
217	90-37	1.80
218	90-38	1.80
219	90-39	1.80
220	90-40	1.80
221	90-41	1.80
222	90-42	1.80
223	90-43	1.80
224	90-44	1.80
225	90-45	1.80
226	90-46	1.80
227	90-47	1.80
228	90-48	1.80
229	90-49	1.80
230	90-50	1.80
231	90-51	1.80
232	90-52	1.80
233	90-53	1.80
234	90-54	1.80
235	90-55	1.80
236	90-56	1.80
237	90-57	1.80
238	90-58	1.80
239	90-59	1.80
240	90-60	1.80
241	90-61	1.80
242	90-62	1.80
243	90-63	1.80
244	90-64	1.80
245	90-65	1.80
246	90-66	1.80
247	90-67	1.80
248	90-68	1.80
249	90-69	1.80
250	90-70	1.80
251	90-71	1.80
252	90-72	1.80
253	90-73	1.80
254	90-74	1.80
255	90-75	1.80
256	90-76	1.80
257	90-77	1.80
258	90-78	1.80
259	90-79	1.80
260	90-80	1.80
261	90-81	1.80
262	90-82	1.80
263	90-83	1.80
264	90-84	1.80
265	90-85	1.80
266	90-86	1.80
267	90-87	1.80
268	90-88	1.80
269	90-89	1.80
270	90-90	1.80
271	90-91	1.80
272	90-92	1.80
273	90-93	1.80
274	90-94	1.80
275	90-95	1.80
276	90-96	1.80
277	90-97	1.80
278	90-98	1.80
279	90-99	1.80
280	90-100	1.80

