

ROAD RIGHT-OF-WAY PLANS
MASON LAKE DRIVE SOUTH
COUNTY ROAD PROJECT 1236

WHEREAS, right of way acquisition procedures of Mason County require that the Board of County Commissioners approve road design drawings prior to right-of-way acquisition; and

WHEREAS, in the past, the road right-of-way plans have been approved by the Board of County Commissioners and executed by the Chairperson of the Board, in a 24" x 36" mylar form; and

WHEREAS, the Department of Public Works now has the capability of producing computer drawings of the road right-of-way plans in a paper form; and



WHEREAS, for right-of-way acquisitions purposes, it is advantageous for the Board of County Commissioners to approve the right-of-way plans; thereby allowing the Department of Public Works to proceed with right-of-way appraisals and acquisition.

NOW, THEREFORE, BE IT RESOLVED, that the Board of Mason County Commissioners hereby approve the Road Right-of-Way Plans for the proposed construction on Mason Lake Drive South (County Road No. 60490), County Road Project No. 1236.

DATED this 13th day of August, 1991.

BOARD OF COUNTY COMMISSIONERS
MASON COUNTY, WASHINGTON

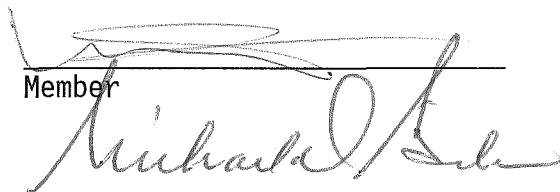
Scheduled Leave
Chairperson

Member

Member

ATTEST:

Clerk of the Board

c: File
Engineer

SECTION 8, TOWNSHIP 21 NORTH, RANGE 2 WEST, W.M.
MASON COUNTY, WASHINGTON

FROM CORNER OF STA 2+31.00
 N 20° 00' 00" E 170.00 TO THE INTERSECTION
 L1 S 40° 00' 00" E 41.00
 L2 S 20° 00' 00" E 37.75
 L3 S 70° 00' 00" E 24.25 TO A PT. IN PROPORTION OF 02.07
 L4 N 77° 00' 00" E 25.00 OF STA 2+31.00
 L5 N 60° 15' 00" E 31.00
 L6 S 60° 15' 00" E 24.75 TO A PT. IN PROPORTION OF 02.00
 L7 N 60° 00' 00" E 37.50 OF STA 2+31.00
 L8 N 70° 00' 00" E 25.75
 L9 S 60° 15' 00" E 24.75
 L10 S 20° 00' 00" E 37.75
 L11 S 40° 00' 00" E 41.00 TO A PT. IN PROPORTION OF 02.00
 L12 S 60° 00' 00" E 37.50 OF STA 2+31.00
 L13 S 60° 00' 00" E 37.50
 L14 S 70° 00' 00" E 24.25 TO A PT. IN PROPORTION OF 02.07
 L15 S 70° 00' 00" E 24.25 OF STA 2+31.00
 L16 S 70° 00' 00" E 24.25
 L17 N 60° 00' 00" E 37.50
 L18 N 60° 00' 00" E 37.50
 L19 N 60° 00' 00" E 37.50
 L20 N 60° 00' 00" E 37.50
 L21 N 60° 00' 00" E 37.50
 L22 N 60° 00' 00" E 37.50
 L23 N 60° 00' 00" E 37.50
 L24 N 60° 00' 00" E 37.50
 L25 N 60° 00' 00" E 37.50
 L26 N 60° 00' 00" E 37.50
 L27 N 60° 00' 00" E 37.50
 L28 N 60° 00' 00" E 37.50
 L29 N 60° 00' 00" E 37.50
 L30 N 60° 00' 00" E 37.50
 TO A POINT THREE QUARTERS OF 30° 00' 00" E
 30.00 FT. FROM STA 1+118.75

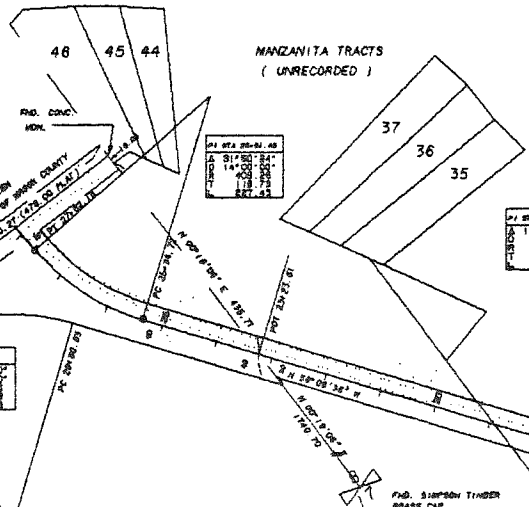

PT STA 1+00.00
1+00.00
1+05.00
1+10.00
1+15.00
1+20.00
1+25.00
1+30.00
1+35.00
1+40.00
1+45.00
1+50.00
1+55.00
1+60.00
1+65.00
1+70.00
1+75.00
1+80.00
1+85.00
1+90.00
1+95.00
2+00.00

PT STA 1+00.00
1+00.00
1+05.00
1+10.00
1+15.00
1+20.00
1+25.00
1+30.00
1+35.00
1+40.00
1+45.00
1+50.00
1+55.00
1+60.00
1+65.00
1+70.00
1+75.00
1+80.00
1+85.00
1+90.00
1+95.00
2+00.00

PT STA 1+00.00
1+00.00
1+05.00
1+10.00
1+15.00
1+20.00
1+25.00
1+30.00
1+35.00
1+40.00
1+45.00
1+50.00
1+55.00
1+60.00
1+65.00
1+70.00
1+75.00
1+80.00
1+85.00
1+90.00
1+95.00
2+00.00

MASON LAKE DRIVE SOUTH
 C.R.P. 1236 COUNTY ROAD NO. 6049
 MASON COUNTY, WASHINGTON

DATE APPROVED _____ COUNTY ENGINEER

CHAIRMAN OF THE BOARD OF CO. COMMISSIONERS

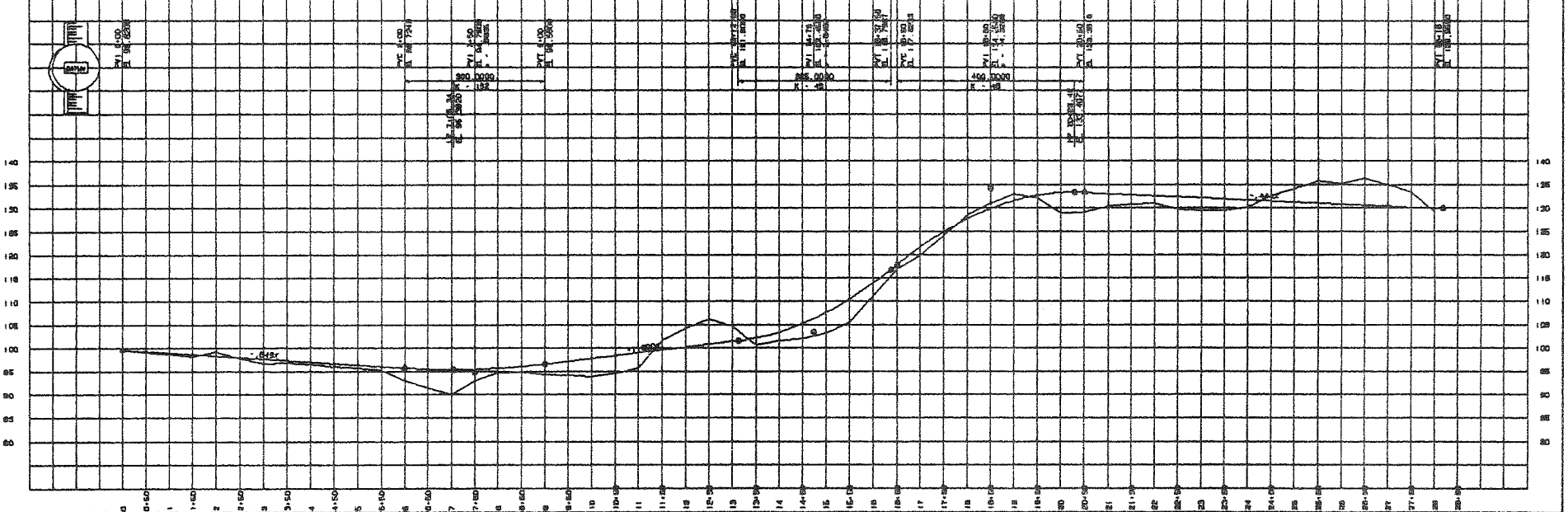

EXISTING R/W TABLE
 1. 100' R/W TO CENTERLINE OF ROAD
 2. 100' R/W TO CENTERLINE OF ROAD
 3. 100' R/W TO CENTERLINE OF ROAD
 4. 100' R/W TO CENTERLINE OF ROAD
 5. 100' R/W TO CENTERLINE OF ROAD
 6. 100' R/W TO CENTERLINE OF ROAD
 7. 100' R/W TO CENTERLINE OF ROAD
 8. 100' R/W TO CENTERLINE OF ROAD
 9. 100' R/W TO CENTERLINE OF ROAD
 10. 100' R/W TO CENTERLINE OF ROAD
 11. 100' R/W TO CENTERLINE OF ROAD
 12. 100' R/W TO CENTERLINE OF ROAD
 13. 100' R/W TO CENTERLINE OF ROAD
 14. 100' R/W TO CENTERLINE OF ROAD
 15. 100' R/W TO CENTERLINE OF ROAD
 16. 100' R/W TO CENTERLINE OF ROAD
 17. 100' R/W TO CENTERLINE OF ROAD
 18. 100' R/W TO CENTERLINE OF ROAD
 19. 100' R/W TO CENTERLINE OF ROAD
 20. 100' R/W TO CENTERLINE OF ROAD
 21. 100' R/W TO CENTERLINE OF ROAD
 22. 100' R/W TO CENTERLINE OF ROAD
 23. 100' R/W TO CENTERLINE OF ROAD
 24. 100' R/W TO CENTERLINE OF ROAD
 25. 100' R/W TO CENTERLINE OF ROAD
 26. 100' R/W TO CENTERLINE OF ROAD
 27. 100' R/W TO CENTERLINE OF ROAD
 28. 100' R/W TO CENTERLINE OF ROAD
 29. 100' R/W TO CENTERLINE OF ROAD
 30. 100' R/W TO CENTERLINE OF ROAD
 31. 100' R/W TO CENTERLINE OF ROAD
 32. 100' R/W TO CENTERLINE OF ROAD
 33. 100' R/W TO CENTERLINE OF ROAD
 34. 100' R/W TO CENTERLINE OF ROAD
 35. 100' R/W TO CENTERLINE OF ROAD
 36. 100' R/W TO CENTERLINE OF ROAD
 37. 100' R/W TO CENTERLINE OF ROAD
 38. 100' R/W TO CENTERLINE OF ROAD
 39. 100' R/W TO CENTERLINE OF ROAD
 40. 100' R/W TO CENTERLINE OF ROAD
 41. 100' R/W TO CENTERLINE OF ROAD
 42. 100' R/W TO CENTERLINE OF ROAD
 43. 100' R/W TO CENTERLINE OF ROAD
 44. 100' R/W TO CENTERLINE OF ROAD
 45. 100' R/W TO CENTERLINE OF ROAD
 46. 100' R/W TO CENTERLINE OF ROAD
 47. 100' R/W TO CENTERLINE OF ROAD
 48. 100' R/W TO CENTERLINE OF ROAD
 49. 100' R/W TO CENTERLINE OF ROAD
 50. 100' R/W TO CENTERLINE OF ROAD
 51. 100' R/W TO CENTERLINE OF ROAD
 52. 100' R/W TO CENTERLINE OF ROAD
 53. 100' R/W TO CENTERLINE OF ROAD
 54. 100' R/W TO CENTERLINE OF ROAD
 55. 100' R/W TO CENTERLINE OF ROAD
 56. 100' R/W TO CENTERLINE OF ROAD
 57. 100' R/W TO CENTERLINE OF ROAD
 58. 100' R/W TO CENTERLINE OF ROAD
 59. 100' R/W TO CENTERLINE OF ROAD
 60. 100' R/W TO CENTERLINE OF ROAD
 61. 100' R/W TO CENTERLINE OF ROAD
 62. 100' R/W TO CENTERLINE OF ROAD
 63. 100' R/W TO CENTERLINE OF ROAD
 64. 100' R/W TO CENTERLINE OF ROAD
 65. 100' R/W TO CENTERLINE OF ROAD
 66. 100' R/W TO CENTERLINE OF ROAD
 67. 100' R/W TO CENTERLINE OF ROAD
 68. 100' R/W TO CENTERLINE OF ROAD
 69. 100' R/W TO CENTERLINE OF ROAD
 70. 100' R/W TO CENTERLINE OF ROAD
 71. 100' R/W TO CENTERLINE OF ROAD
 72. 100' R/W TO CENTERLINE OF ROAD
 73. 100' R/W TO CENTERLINE OF ROAD
 74. 100' R/W TO CENTERLINE OF ROAD
 75. 100' R/W TO CENTERLINE OF ROAD
 76. 100' R/W TO CENTERLINE OF ROAD
 77. 100' R/W TO CENTERLINE OF ROAD
 78. 100' R/W TO CENTERLINE OF ROAD
 79. 100' R/W TO CENTERLINE OF ROAD
 80. 100' R/W TO CENTERLINE OF ROAD
 81. 100' R/W TO CENTERLINE OF ROAD
 82. 100' R/W TO CENTERLINE OF ROAD
 83. 100' R/W TO CENTERLINE OF ROAD
 84. 100' R/W TO CENTERLINE OF ROAD
 85. 100' R/W TO CENTERLINE OF ROAD
 86. 100' R/W TO CENTERLINE OF ROAD
 87. 100' R/W TO CENTERLINE OF ROAD
 88. 100' R/W TO CENTERLINE OF ROAD
 89. 100' R/W TO CENTERLINE OF ROAD
 90. 100' R/W TO CENTERLINE OF ROAD
 91. 100' R/W TO CENTERLINE OF ROAD
 92. 100' R/W TO CENTERLINE OF ROAD
 93. 100' R/W TO CENTERLINE OF ROAD
 94. 100' R/W TO CENTERLINE OF ROAD
 95. 100' R/W TO CENTERLINE OF ROAD
 96. 100' R/W TO CENTERLINE OF ROAD
 97. 100' R/W TO CENTERLINE OF ROAD
 98. 100' R/W TO CENTERLINE OF ROAD
 99. 100' R/W TO CENTERLINE OF ROAD
 100. 100' R/W TO CENTERLINE OF ROAD

SECTION 8, TOWNSHIP 21 NORTH, RANGE 2 WEST, W.M.
 MASON COUNTY, WASHINGTON

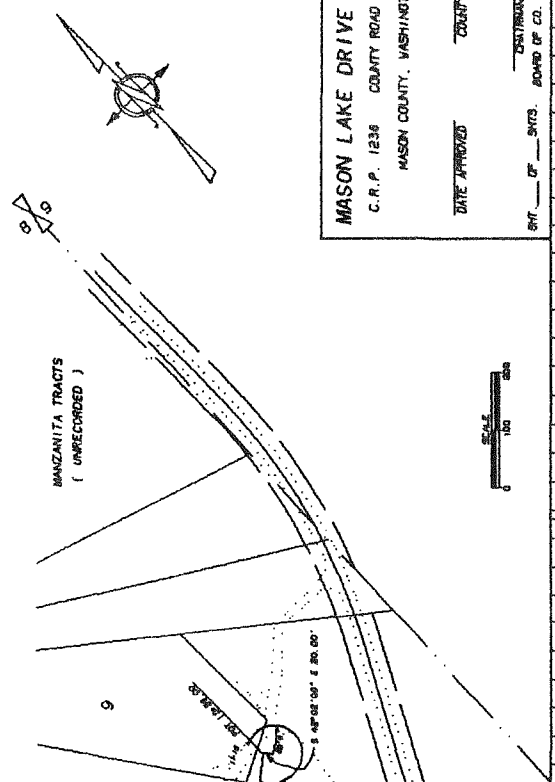

MANZANITA TRACTS
 (UNRECORDED)

MASON LAKE DRIVE SOUTH
 C.R.P. 1236 COUNTY ROAD NO. 6049
 MASON COUNTY, WASHINGTON

DATE APPROVED _____ COUNTY ENGINEER
 BY _____ CHIEF OF THE BOARD OF CO. COMMISSIONERS

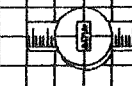
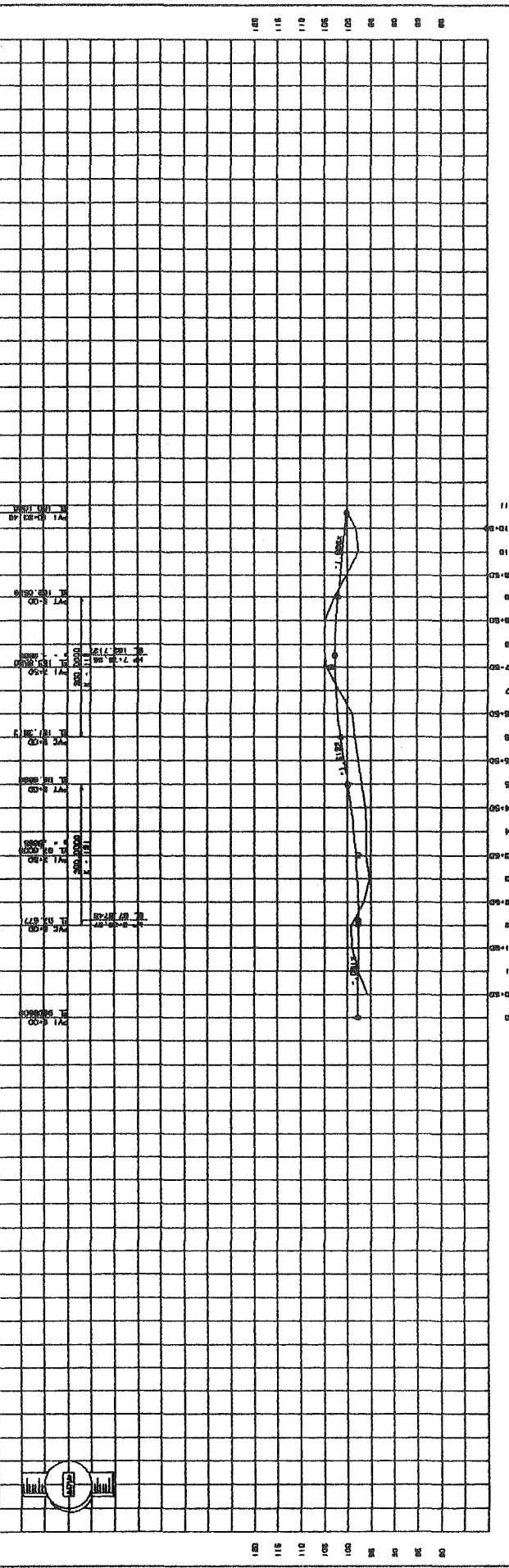

SCALE
 1" = 100'

100
115
110
105
100
95
90
85
80